

Web Client Install from Access Gateway

After you log in to Global Office and can see your Icons, select “Settings” the top of the page.

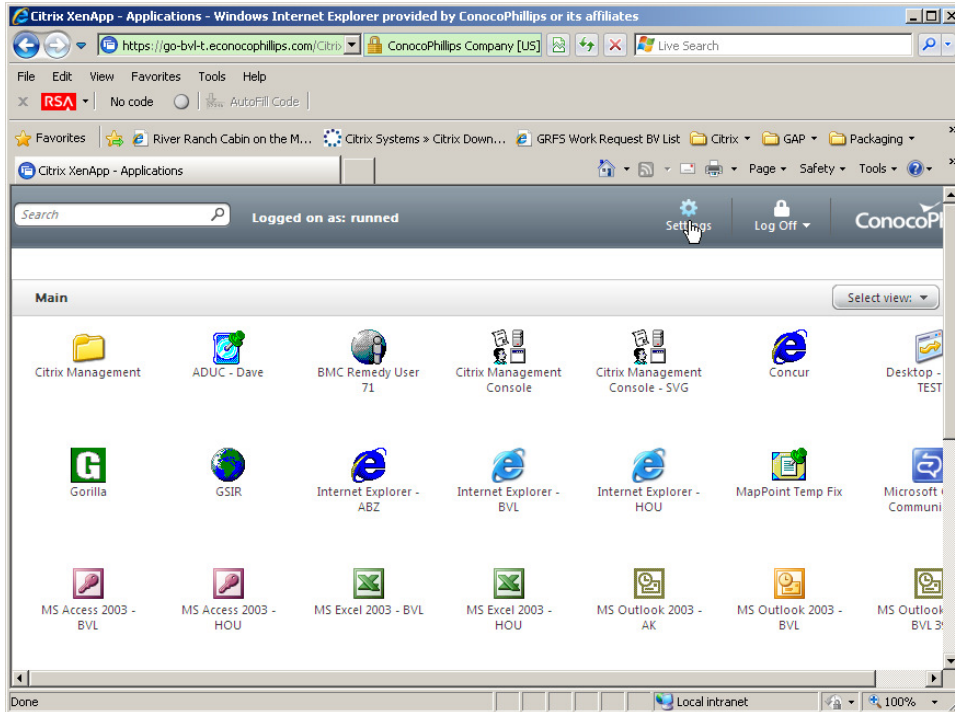

The Java Client will be default and should work on any Kiosk, BUT select “Change Client”.

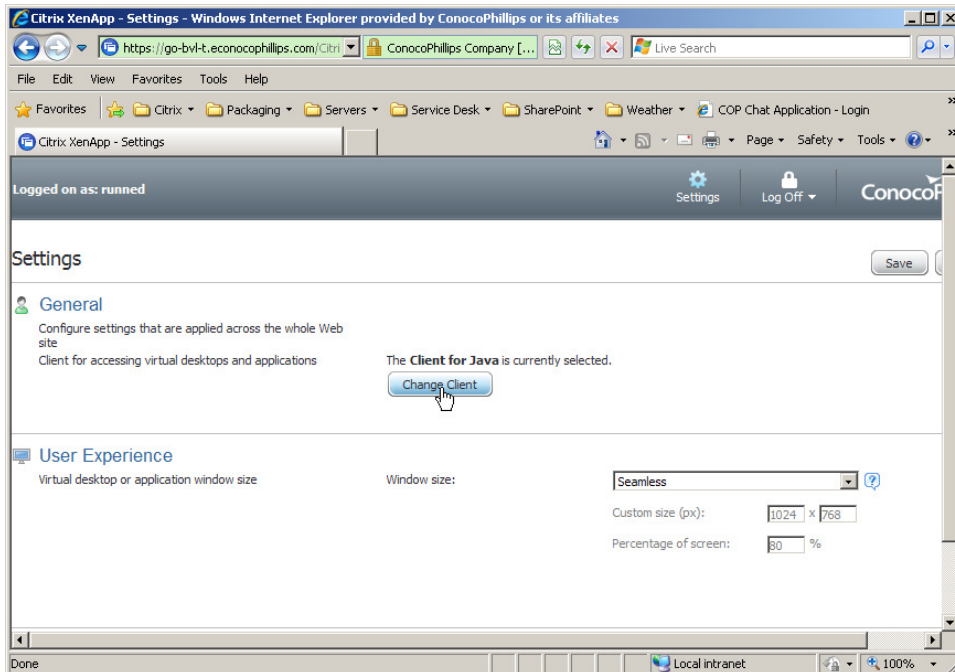

Then Select **“Deploy”** on the Native Client.

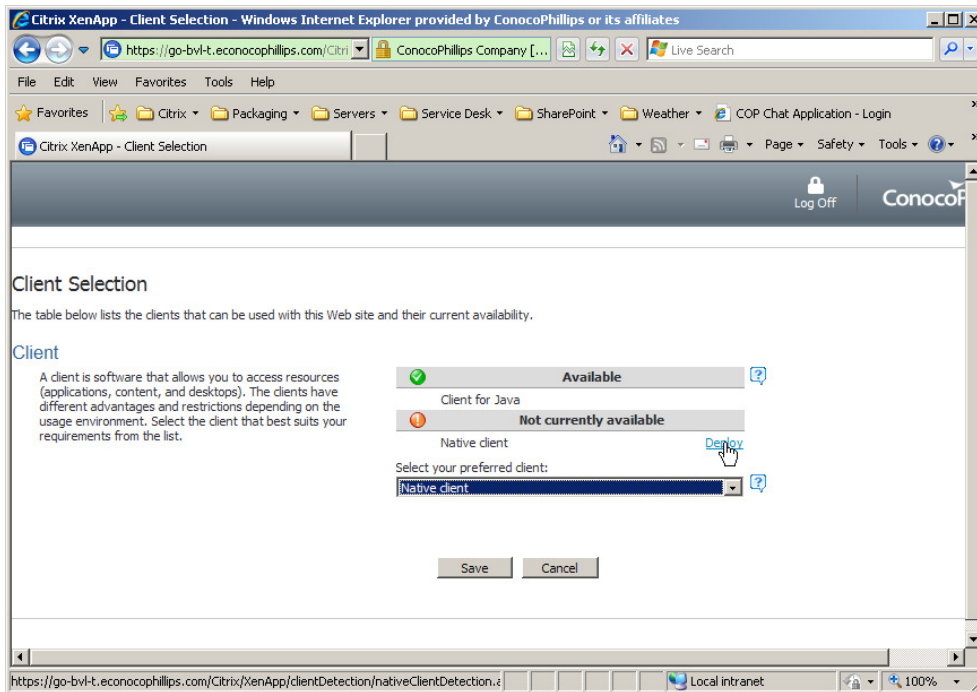

Then select **“I Agree”** and select INSTALL.

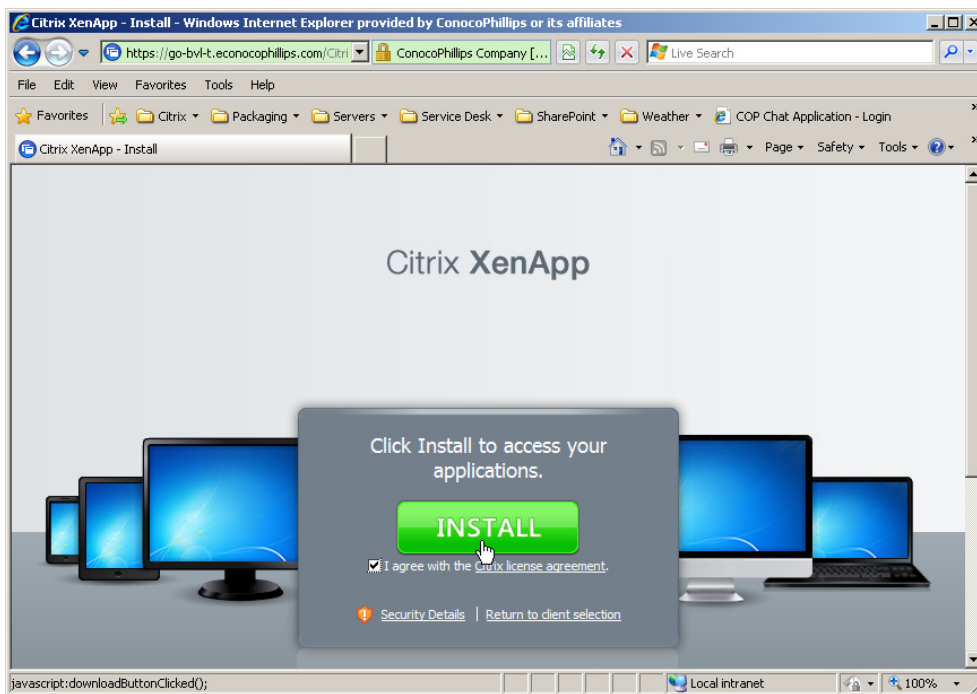

Select **“Run”**

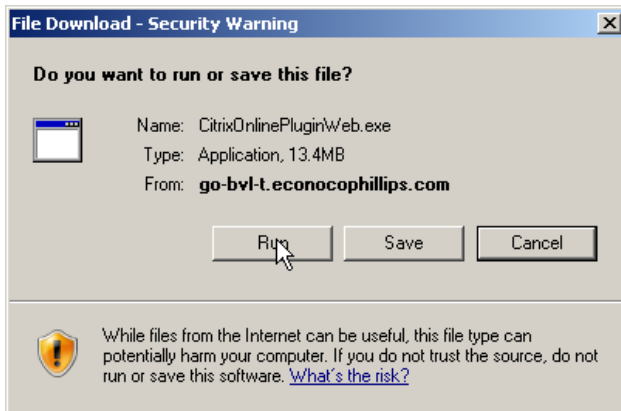

Select **“Run”**



Look for Information Bar at the top and **“Run ActiveX Control”** if prompted.

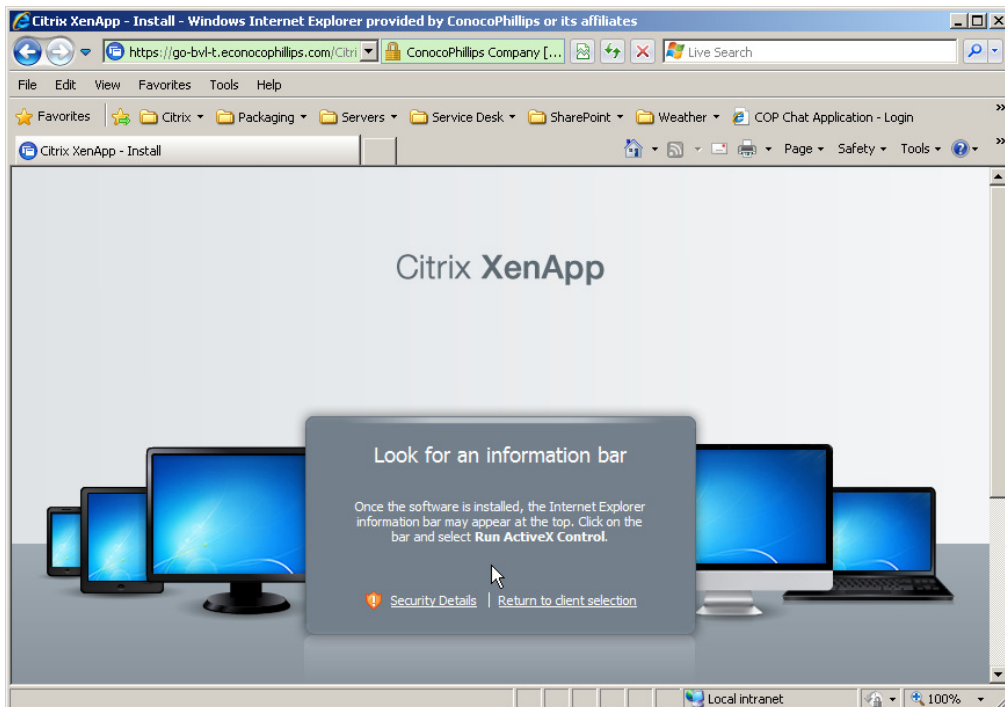

Select **"Native Client"** as Preferred client.

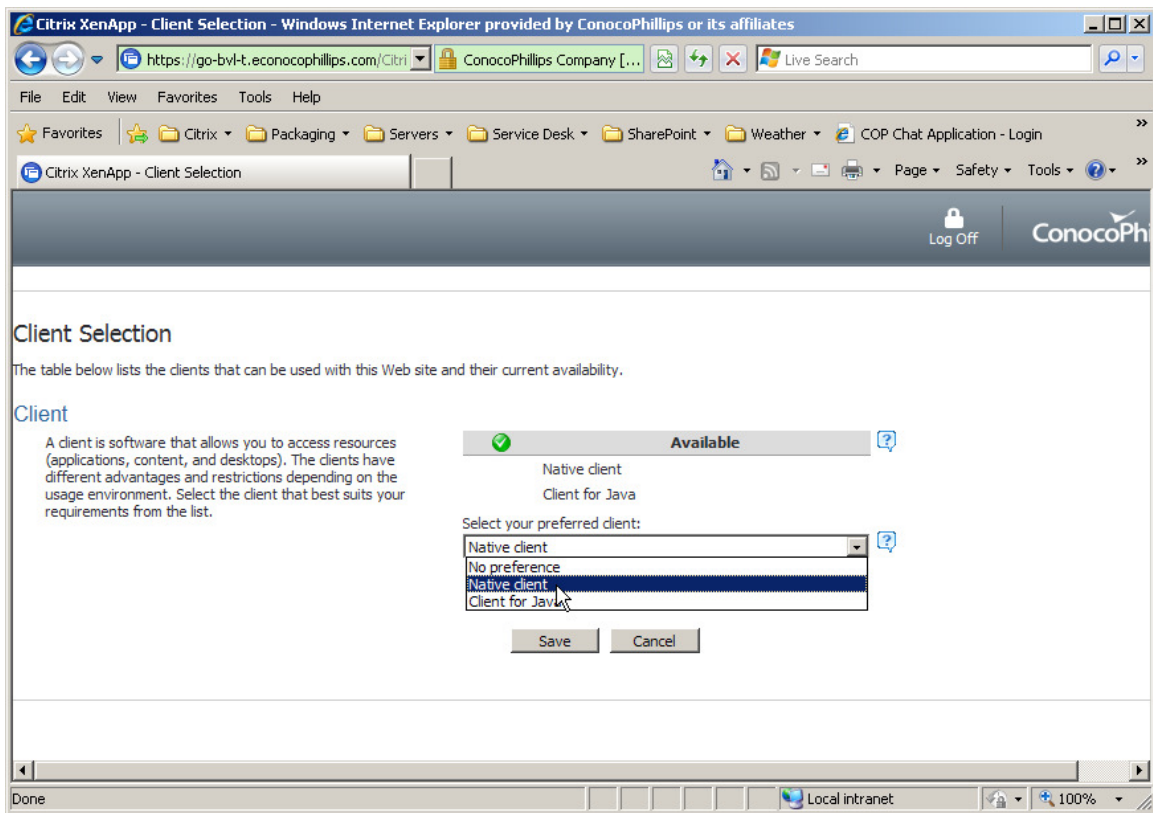

Select **"OK"**

